



770-781-8279
 YOUR PRE-ENGINEERED STEEL BUILDING SPECIALIST SINCE 1995

Price Agreement 02-24-2014

Job Number: 1629-SKN
 Building Size: 20 x 100 x 10
 Sales Rep: LTH
 Project Manager:
 Estimator: SK

INFORMATION (PRIVATE LABEL)	Private Label?	PROJECT INFORMATION	Engineer Stamp?
Company Name: LTH Steel Structures, Inc (17351)	<input checked="" type="checkbox"/>	Project Name: Bethesda OH	<input checked="" type="checkbox"/>
Contact: Larry Harvey Phone: 770-781-8279 Fax: 678-203-5613		Contact: _____ Phone: _____	
Address: 1184 County Line RD		Address: _____	
City: Cumming ST: GA ZIP: 30040 Email: larry@lthsteelstructures.com		City: Bethesda ST: OH ZIP: 43719 County: Belmont	

OWNER INFORMATION	SHIP TO INFORMATION
Company Name: _____	Company Name: _____
Contact: _____ Phone: _____	Contact: _____ Phone: _____
Address: _____	Address: _____
City: _____ ST: _____ ZIP: _____ Email: _____	City: Bethesda ST: OH ZIP: 43719 County: Belmont

BUILDING DESIGN INFORMATION										
Front Pitch	Back Pitch	Building Code	Wind Speed	Exposure	Live Load	Roof/Ground Snow	Collateral	Roof System	Wall System	Partition System
0.5:12	0.5:12	IBC 09	90 (mph)	C	20 (psf)	21.00 / 30.00 (psf)	1 (psf)	26 ga RLoc	26 ga RLoc	29 ga MLoc

COLOR SELECTION	OPTIONS & ACCESSORIES
Climate Control Liner System: N/A	<input checked="" type="checkbox"/> INCLUDED in Accessory Price is \$250 for (1) Bldg's (OH) Eng Stamped Drawing <input type="checkbox"/> ADD \$3,660 to change (1) Bldg's 26 ga RLoc roof to 24 ga Central Loc <input type="checkbox"/> ADD \$500 to the Base price for (1) Bldg's (OH) Eng Foundation Drawing <input type="checkbox"/> ADD \$691 to Base Price for (1) Bldg's DripX pre-applied Roof Moisture Barrier <input type="checkbox"/> ADD \$662 to Base Price for (1) Bldg's Gutter and Downspouts <input type="checkbox"/> ADD \$608 to Base Price to change (1) Bldg's G-lume roof to Painted Finish <input type="checkbox"/> ADD \$238 to Base Price for (1) Bldg's Galvanize Framing
Climate Control Liner Color: N/A	
Roof: Galvalume Wall: NEED COLOR	
Partition: Galvalume Eave Trim: NEED COLOR	
Gutter: None Downspout: None	
Rake: NEED COLOR Corner: NEED COLOR	
Flat Mullion NEED COLOR Head/Jamb: NEED COLOR	
Rollup Door: Janus Rollup Doors Rollup Door: NEED COLOR	

PRICING							
Line #	Job Number	Bldg Size*Lowest Eave Shown	Qty	Base Condition	Profile	Description	Unit Subtotal
1)	1629-SKN	20 x 100 x 10.000	1	Base Clip	Gable	(20) 8-0 x 8-0 Janus M650 with SS Latches	\$ 10,406.00
2)							
3)							
4)							
5)							
6)							
7)							
8)							
9)							
10)							

PROJECT SUMMARY

NOTES	a) Bare ZAC Screws (Longlife Roof fasteners included in price)		Pricing Subtotal: \$ 10,406.00
	b)		(MA) Building Freight: \$ 699.00
	c)		(Janus) Rollup Doors: \$ 5,260.00
	d)		Options/Accessories: \$ 250.00
			Sales Tax: Pending Verification
			TOTAL (Plus applicable taxes): \$ 16,618.00

Quote Dated 02-24-2014	Price Good Through until steel prices increase	Credit Terms 30% Down, 70% COD
----------------------------------	---	--

NEXT STEP TO ORDER PROJECT

- 1) Notify your Sales Representative that you are ready to proceed with ordering this project, and they will begin the booking process
- 2) Your Sales Representative will send you a "Color Selection/Jobsite Information" page (along with any other supporting documents required) to be completed and returned to that sales person
- 3) The final contract WITH TAXES (if applicable), Account Terms acknowledgement, and Unit Layout Sketch will be returned for final approval and authorized signature(s) to proceed with ordering

Quote Agreement

Job Number: 1629-SKN
Location: Bethesda, OH

Total price including estimated 7.25% tax = \$ 17,819.59

deposit amount of \$ 5,345.88 to begin order and balance of \$ 12,473.71 to be paid by bank certified cashiers check on delivery.

Total SqFt	2,000
Total Sales Tax	\$ 1,204.59
*Total (Plus Tax)	\$ 17,819.59

Acceptance of order _____ Date _____

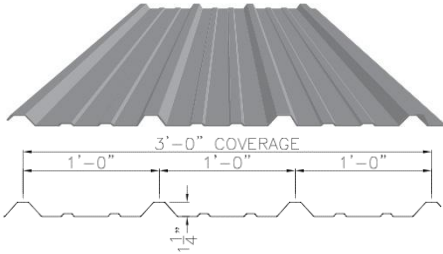

26 ga RLoc Galvalume Roof Panel

Panel Rib Height: 1-1/4"
Panel Coverage: 36"
Tensile Strength: 80,000 psi minimum
Finish: Galvalume Finish (25 year warranty)
Substrate: Galvalume (20 year warranty)

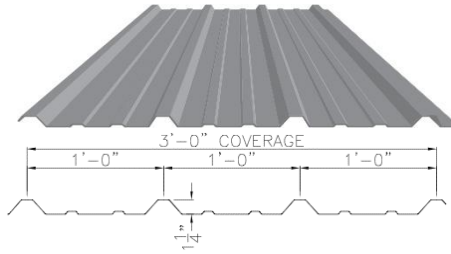

26 ga RLoc Siliconized Polyester Wall Panel

Panel Rib Height: 1-1/4"
Panel Coverage: 36"
Tensile Strength: 80,000 psi minimum
Finish: 19 Siliconized Polyester colors (40 year warranty)
Substrate: Galvalume (20 year warranty)

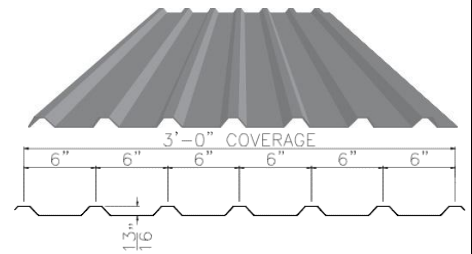

29 ga MLoc Galvalume Partition Wall Panel

Panel Rib Height: 1-1/4"
Panel Coverage: 36"
Tensile Strength: 80,000 psi minimum
Finish: Galvalume Finish (25 year warranty)
Substrate: Galvalume (20 year warranty)

INCLUDED WITH YOUR ORDER

1/2" x 2 3/4" Wedge Anchors

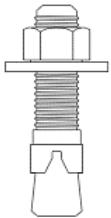

#12 - 1 1/4" ZAC Longlife Roof Fasteners

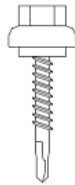

Exterior Closures to protect against pests and birds

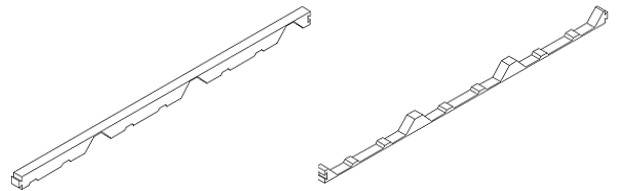

Construction Drawings custom to your project

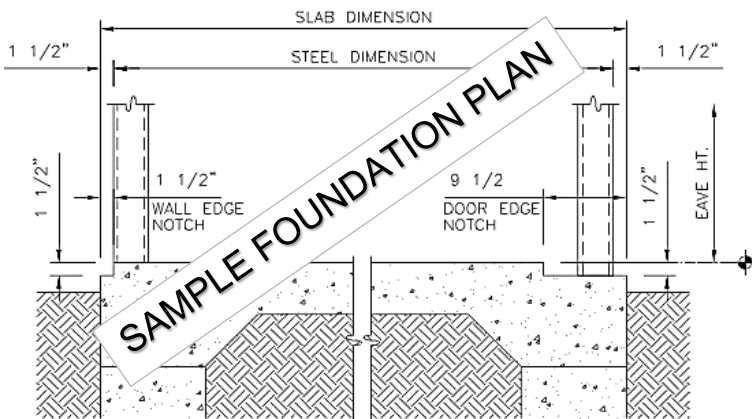

Industry Specified Rollup Doors

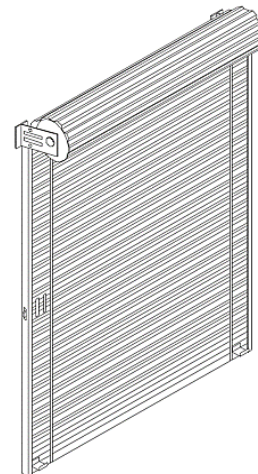

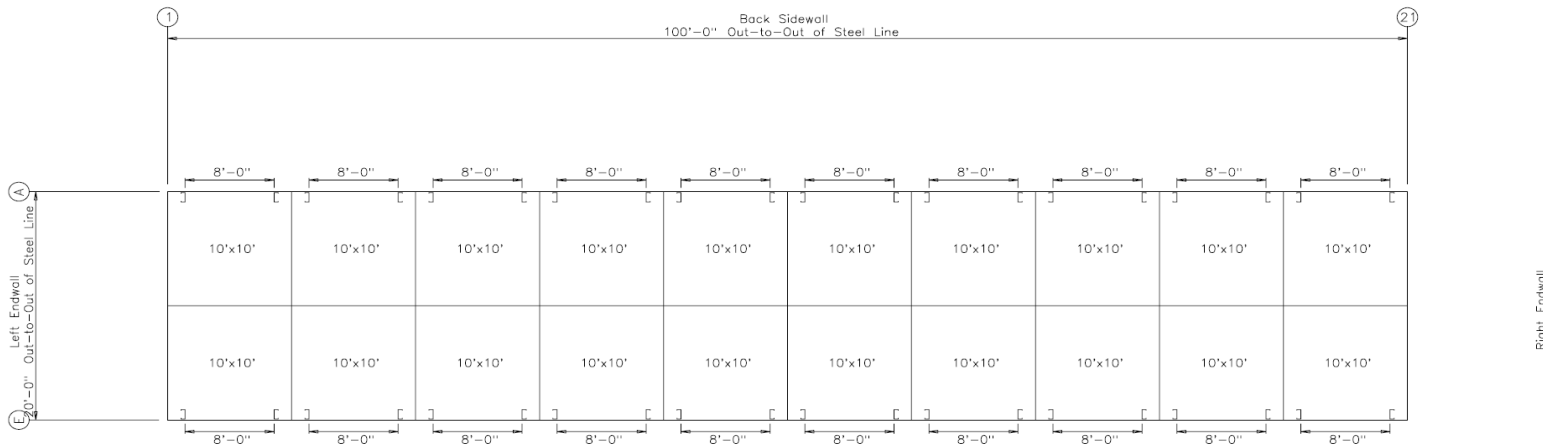

Front (High) Sidewall
Unit Layout Plan (NOT FOR CONSTRUCTION)

Acceptance Initials:

--

LTH Steel Structures, Inc (17351)			
PROJECT		Unit Layout Plan (NOT FOR CONSTRUCTION)	
ID	1629-SKN	DESIGN:	DRAFT: CHECK:
PROJECT ADDRESS		DATE: 2/24/14	SHEET E8 OF 10